

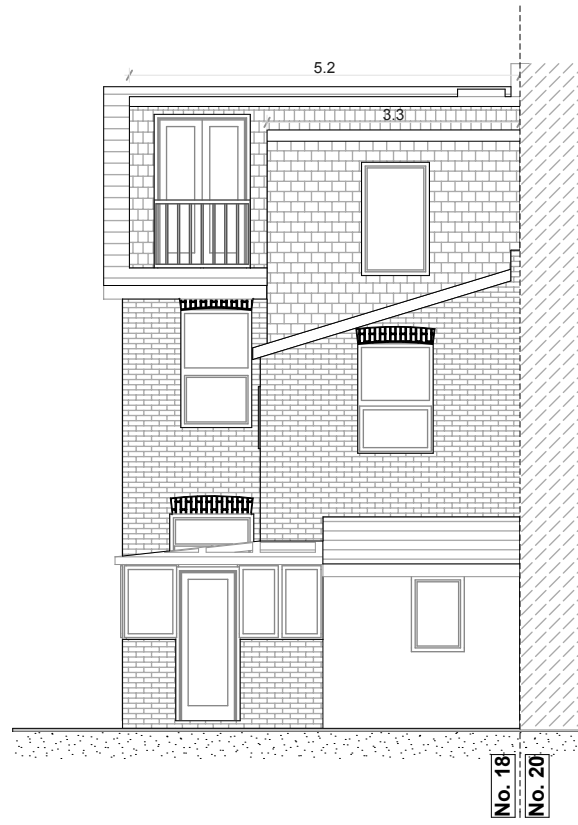

FRONT ELEVATION PROPOSED 1:100

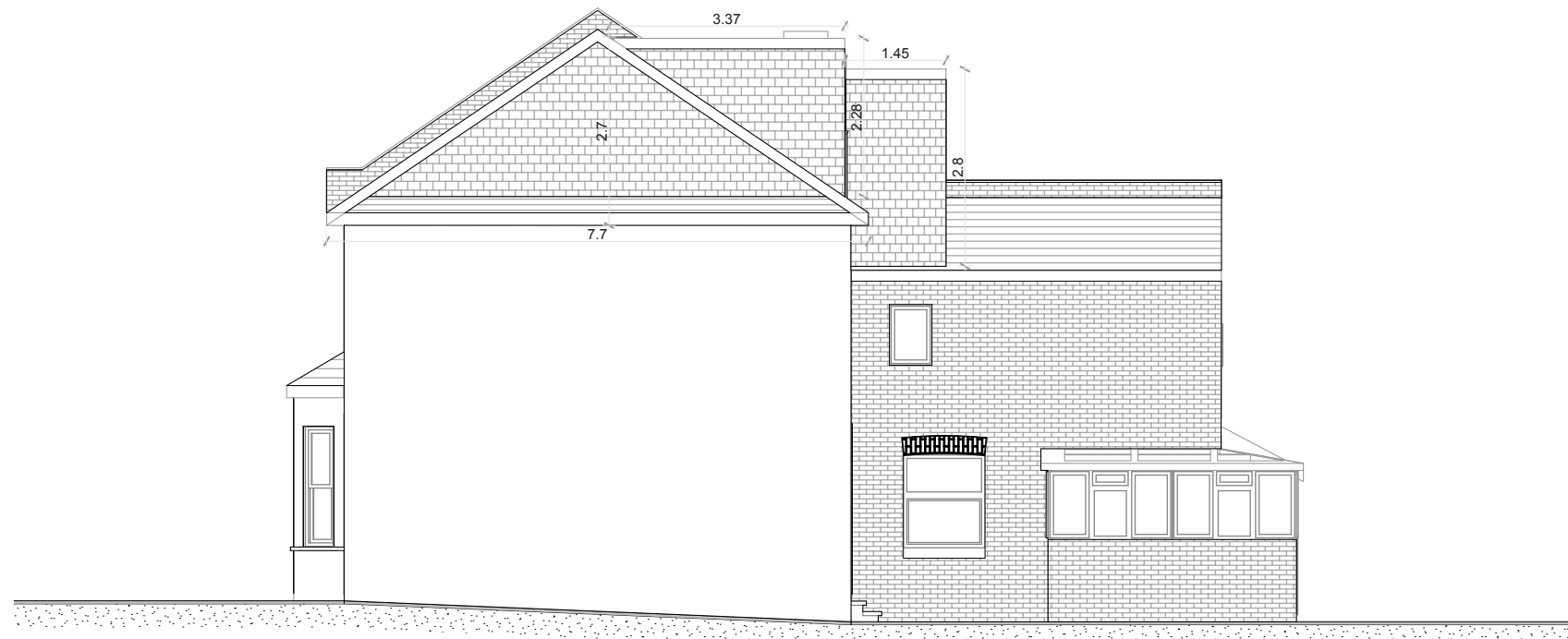

REAR ELEVATION PROPOSED 1:100



SIDE ELEVATION PROPOSED

1:100

VOLUME CALCULATION:

Hipt of Gable: $7.7 (l) \times 3.85 (d) \times 2.7 (h) / 6$
: 13.34

Main Extension: $5.2(l) \times 3.37 (d) \times 2.28 (h) / 2$
: 19.97

Extra Extension: $1.45(l) \times 3.3 (d) \times 2.8 (h) / 2$
: 6.69

Total: $13.34 + 19.97 + 6.69$
: 40 m^3

Bathroom size changed from 1.35m to 1.30m and the height in the main loft from 2.20m to 2.18m A 20/11/2015

REVISION HISTORY	CODE	DATE
------------------	------	------



www.southlondonlofts.co.uk

36-38 OLD DEVONSHIRE ROAD,
BALHAM, LONDON SW12 9RB
t: 020 86733380
e: architecture@buildlondon.com
www.buildlondon.com

Client
HENRY FITT

Job Title
**HIP TO GABLE AND L-SHAPE
REAR DORMER LOFT
CONVERSION**

18 MARSALA ROAD, LONDON, SE13 7AD

Drawing Title
ELEVATIONS PROPOSED

Drawn by	Date	Checked by	Date
ZL	AUG' 2015	OM	AUG' 2015

Scale	Drawing Status
1:100@A3	PLANNING

Drawing number	Revision
15113-PLN-09	REV A